

AROMA²⁴₇

SCENT SPLASH PRODUCT MANUAL

Aroma diffuser

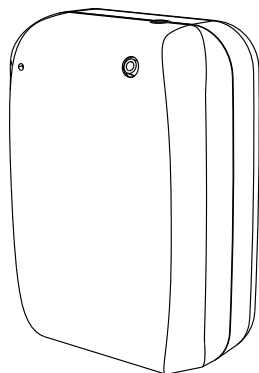

01 Specification

[Model]	AZ106
[Size]	185*77*132mm
[Bottle]	250ml
[Input]	DC12V === 0.3A MAX
[Power]	5W
[Coverage]	60m ² /180m ³ /6350ft ³
[N.W.]	0.54kg
[Material]	Plastic

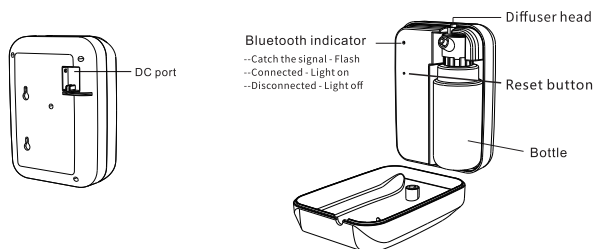
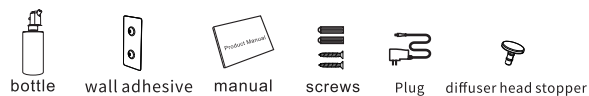
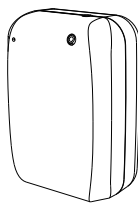

02 APP instruction

Search AROMA 24/7 in Google Play or App Store

NOTE

1. Please make sure the bluetooth function is turned on
2. Please make sure the location of the mobile phone is turned on



Consumption: This value is calculate based on one hour of continuous machine work with 13 mPa.s aroma oil of our company. But aroma oils with different viscosities have varied consumption rates, you can calibrate it via app.

Aroma oil: The amount of aroma oil added to bottle.

Remaining: This refers to how long the aroma oil can be used based on consumption, aroma oil, grade, and working periods.

Turn ON/OFF the device
Turn ON/OFF the fan

Calibrate: It is used for calibrating consumption. It is advised to calibrate after working for at least 10 days. Please measure the remaining oil of bottle first, then tap "calibrate" in the APP, input the amount of remaining oil, and confirm. So the consumption, remaining day, and percentage will be updated.

Timing switch, left slide to delete

Amend password

Slide up and down to adjust

Select the day

Select grade

If you forget the password, please press the reset button to restore the factory setting. The factory settings password is 8888.

03 Installation method

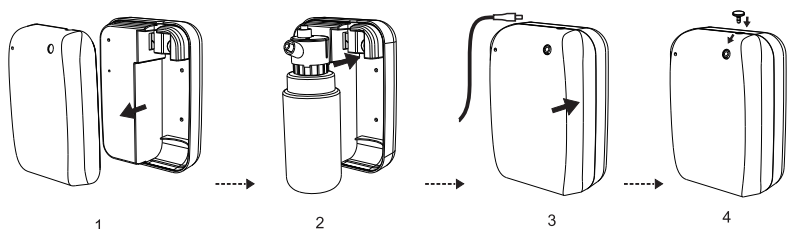

1. Pull forward the front cover of machine (the front cover is fixed on the back cover by magnetic adsorption).
2. Attach the atomizer head to the bottle and align the atomizer head to the correct position in the machine.
3. Close the machine front cover and connect the power
4. Vertical and horizontal mist outlets are available. The stopper can be used to block either outlet when not in use.

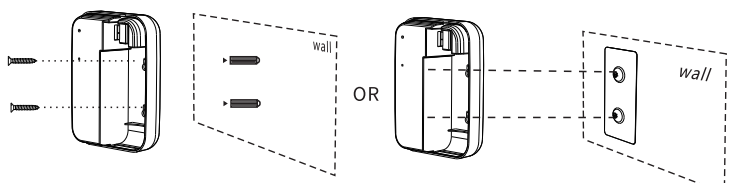

1. Drill holes on the wall and insert the wall anchors.
 2. Secure the machine on wall with the screws.
- OR
1. Peel off the adhesive, the stick it on wall.
 2. Hang the machine on wall adhesive.

Note: Please apply the wall adhesive to a clean, flat surface like wood or tile.
The machine may fall down if it is hung by wall adhesive.

04 Concentration and consumption

Grades	Work time(s)	Stop time(s)	Consumption(ml/h)
G1	5s	240s	0.078
G2	10s	220s	0.16
G3	15s	200s	0.249
G4	15s	180s	0.465
G5	20s	160s	0.57
G6	20s	120s	0.586
G7	25s	100s	0.645
G8	25s	80s	0.749
G9	25s	60s	0.783
Customized	5-25s	60-600s	—

Note: The data shown above is only for reference, and it is normal for consumption to fluctuate by 15%.

05 ⚠ Warning

1. Please keep the machine vertical. Tilting or lying flat may cause oil to spill affecting/damaging the machine.
2. Shall not modify, disassemble or repair the machine. If any failure happens to the machine, please contact our technical personnel.
3. Do NOT use quick charger for device.
4. When the machine is being used for the first time or hasn't been used for more than 7 days, the controlling board is out of power. Please plugin and wait for 1-2 minutes, the machine will turn on automatically.



06 Equipment cleaning

The machine needs to be cleaned when below situations happen:

1. You're about to change to another kind of essential oil.
2. The atomization volume becomes weak.
3. We recommend cleaning machine by diffusing isopropyl alcohol once a month.

Cleaning steps:

1. Remove fragrance bottle and atomizing head
2. Fill 1/8 of the fragrance bottle with industrial alcohol (isopropyl alcohol)
3. Re-attach atomizing head to fragrance bottle and diffuse for 2-3 minutes.
4. Air out the fragrance bottle and the atomizing head.

07 Troubleshooting

Before asking to have the machine repaired, please use the chart below to diagnose the problem and solution.

Problem	Solution
Does not diffuse	-Check whether the mode you choose is correct or not. -Check if the machine is during "Non-Working period" -Air pump may be damaged, change to new one.
Low diffuse	-The atomizing core is blocked, clean by alcohol or change a new component. -Check whether the gasket is damage/loose or not.
Oil spill	-Check whether the bottle is loose or not -The gasket in the atomized head is damaged or loose.
Oil sprinkle	-The atomized head is damaged, change to new one -The machine is tilted or laying down, keep machine vertical.
Abnormal noise	-The air pump is loose, retighten the pump -The air pump is damaged, change to new one.